Soldier's Joy
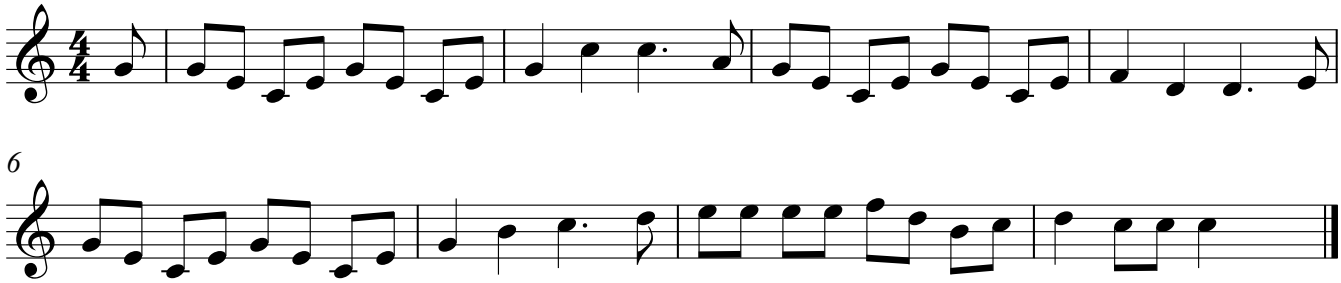
A popular tune for fiddle or diddle.